



Intuitive - Fast - Reliable

The Administration Tool for Dental Laboratories

TRANSACTOR 6.12 RELEASE NOTES

Thank you for your interest in Transactor, if this is your first Transactor installation you may go straight to "Installing Transactor Dental Lab" on the next page.

Full instructions are given on page 2 of these release notes with a special note for Vista users.

Sales and Support: 01424 775007 / 01424 777877

Support Email: support@transactor.co.uk

Pearce & Robinson Ltd, 17 High Street, Battle TN33 0AE www.transactor.co.uk

Instructions for New Users

This is time-limited but fully functional Transactor program. Once you have decided to purchase please ring the sales line below so that you can continue to use Transactor after the 40 day trial period. We hope you enjoy using Transactor and that you are very satisfied with the product and our support services.

Thank you! The Transactor Team

Instructions for Existing Users

If you currently have v6.1 or 6.11 you may safely install this upgrade as it will work with your existing data. Please follow usual precautions of performing a daily backup prior to the upgrade.

- Do a normal daily backup :
 - Ensure no errors are reported during the backup.
 - If on a network, ensure no workstations are running Transactor.
 - For extra security we recommend you make an extra backup of your computer data using standard Windows backup methods .
- Install Transactor 6.12
 - Start Transactor in the normal way (See "Installing Transactor Dental Lab" on the next page)
 - You can see the version (6.12) in the Help/About menu

If you currently have a version earlier than v6.1 (eg. 6.0 or 5.x) please contact Transactor support prior to installing this update, to renew your Registration and obtain instructions on upgrading.

Whats New

- Upgraded and extended On-line Help and User Guide also in printable PDF format
- Improved Vista Compatibility
- Various minor improvements and bug fixes

Installing Transactor Dental Lab

1. Start your PC.
2. Close any Windows programs that may be running.
3. Downloads from www.Transactor.co.uk :
Open the downloaded file SETUP_TRAN612.EXE
3. CD:
Insert the Transactor CD into your CD drive. The Setup program should automatically run. **NOTE:** If the setup program does not auto-start, double-click 'My Computer' on the desktop, double-click the icon corresponding to your CD drive and double click the Setup.exe file located on the CD.
4. Click *Next* on the Welcome screen and follow the on-screen instructions.
5. The setup program will install the main Transactor icons onto your desktop. You can also access all the Transactor icons by clicking on *Start / All Programs / Transactor v61*.

IMPORTANT – Windows Vista Users:

For Transactor to run correctly on your Vista PC please read the Readme.txt file installed with Transactor. You can access this by clicking on *Start / All Programs / Transactor v61 / Read me*

Using the Coffee Break Tour

Now you've installed Transactor we recommend you take the Coffee Break Tour. To start the Coffee Break Tour, double click the shortcut on your desktop.



This brief user-friendly guide provides hands on experience using an example dental lab. You will see how easy it is to book jobs in and out and print statements.

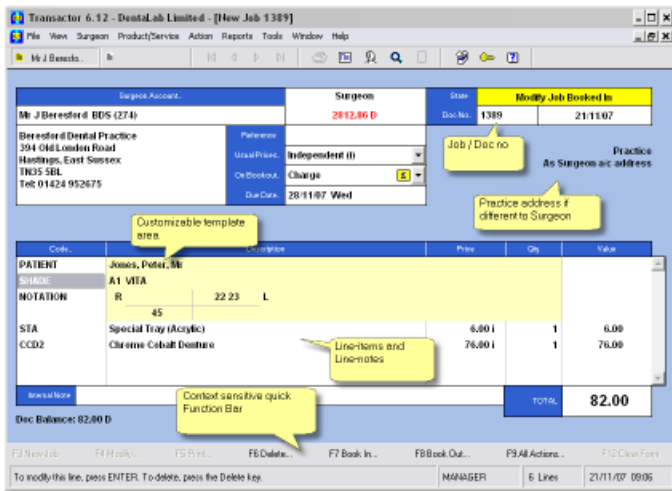

Features

- Step-by-step setup wizard
- Fast booking in and out - It's never been this easy to process jobs
- Flexible Invoicing - Invoice per job or monthly summary invoice
- In-built help
- Powerful job tracking - even if you don't have the job number handy
- Customisable job details - Reduce repetitive typing
- Surgeon and Patient search. Quickly locate jobs by surgeon or patient
- Flexible printing - Transactor can print your own logos to blank stationery
- Self contained - Invoicing, Payments and Aged Statements are built in
- Optional multi-user - When you expand, Transactor is network ready